

COROMANDEL OPEN STUDIOS ARTS TOUR

2025 ARTIST GUIDE

OCTOBER
4/5
11/12
2025

10AM - 4PM

www.coromandelartstour.co.nz

Thames-Coromandel District

 creative
COMMUNITIES nz

COROMIND



WELCOME TO THE 2025 COROMANDEL ARTS TOUR - OPEN STUDIOS

Take yourself on an adventure through the creative spaces of our artisans and makers.

For two weekends, 34 Coromandel artists welcome you into their studios. You can meet the artists, see the process, experience their creative spaces, and purchase new and original artwork direct from the artist.

CONTENTS

3	About the Coromandel Arts Tour
4	Artist Regions
7	Artists - North
11	Artists - Top Town
19	Artists - Central North
27	Artists - Central
41	Artists - Wyuna Peninsula
47	Artists - South
55	Artist Index
57	Maps - inside back cover

Visit our website for more details about the artists:
www.coromandelartstour.co.nz

GETTING AROUND

The Coromandel Open Studios Arts Tour is a free self-guided tour. You can drive, walk or cycle. This guide will show you where the artists are and how to find them. Use the maps on the back page and at the start of each artist section to find the artists' studios. Many of the studios are walkable distances from town. With a bicycle you can get to the top town and southern artists in about 10 minutes.

OPEN TIMES

10am - 4pm
Saturday and Sunday
October **4/5**, and **11/12**

FOLLOW THE FLAGS

Studios are marked with large colourful flags on the roadside and arrows pointing the way from there.

Please support the advertisers in this guide. They make it possible to put this event together.



E. ARTS TOUR EXHIBITION

Hauraki House Gallery
Kapanga Road, Coromandel Town Centre.

Before you set out, visit the Arts Tour Exhibition at Hauraki House Gallery in the heart of Coromandel Town. Work from each artist will be on display.

Exhibition open from Oct 4th to 12th, 10am - 4pm.

ARTIST REGIONS

This guide is organised into six regions: **North, Top Town, Central North, Central, Wyuna, and South.** You'll find maps on the back pages and also at the beginning of each regional section.



NORTH
pg 7

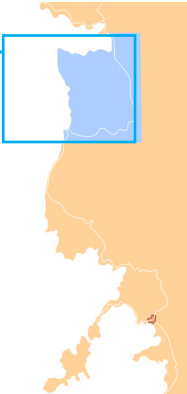

TOP TOWN
page 11

CENTRAL NORTH
page 19

WYUNA
page 41

CENTRAL
page 27

SOUTH
page 47

Te Kouma



ARTISTS - NORTH

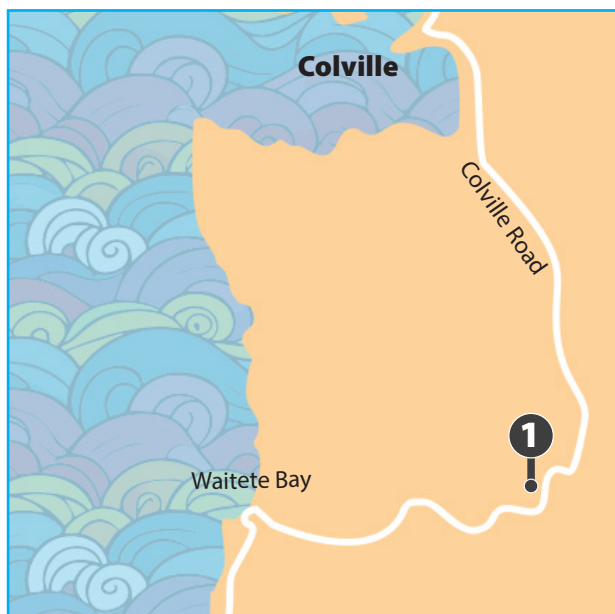
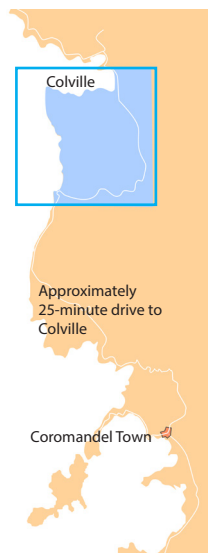

1. Greg Taylor

pg 08

Wood
1925 Colville Road



1. Greg Taylor

Wood

1925 Colville Road
Colville

I create unique handcrafted wooden furniture from local timbers including pohutukawa, macrocarpa, puriri and kauri logs felled in the 19th and early 20th century. Beautiful indoors and out - comfortable, rustic and relaxed.

☎ 07 866 6846



FOR ALL YOUR BUILDING SUPPLIES

- Building Materials
- Hardware
- Paints & Stains
- Power Tools
- Free delivery (some conditions apply)
- Insulation
- Fencing
- Timber
- Farm Sheds

LOCALS
Supporting
LOCALS

07 866 8848

"We'll see you right"

COROMANDEL

Art Gallery.

Open Sundays 11am - 3pm

LOCAL ARTISTS. COMMISSIONS WELCOME.

papa aroha gallery

1085 Colville Road at the Old Papa Aroha Fire Station,
a short 12 min drive from Coro Town.



Juel
JULIE PIJFERS
DESIGNER JEWELLER



NZ Made
Jewelry
Pounamu



Shop and working studio
24 Kapanga Rd, Coromandel Town
www.designerjeweller.co.nz

ARTISTS - TOP TOWN



2. Nigel Sparrow pg 13

Textile/Photography/ Stonework
2 Flays Road

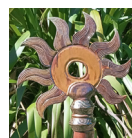

3. Petra Meyboden pg 13

Ceramic/ Sculpture
800 Driving Creek Road
Puketai Pottery

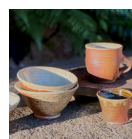

4. Matilda Halley pg 13

Ceramic
380 Driving Creek Road
Driving Creek Railway & Pottery

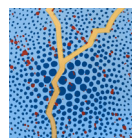

5. Pete Sephton pg 15

Print
23 Colville Road
Blind Creek Studio



6. Sally Tennent-Brown pg 15

Textile/Mixed Media
Jewellery/Paint
2628B Rings Road



7. Lynne Fenwick pg 15

Textile
140 Buffalo Road

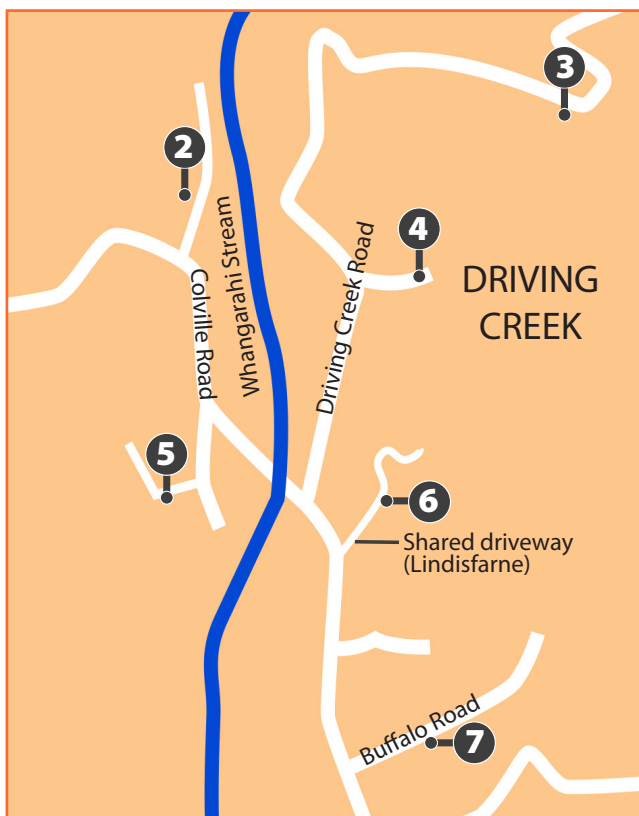

2. Nigel Sparrow

Textile/ Photography/
Stonework

2 Flays Road

I am working in several media right now. You will find my unique, water-coloured, marbled textiles (sold as both fabric and clothing), rock carving, including a fine pounamu collection, and my ongoing photographic work. This year I will be showing my latest project which is merino clothing featuring some of my photos reproduced using digital printing on wool.

✉ nigelsparrow@gmail.com

📱 @nigel.sparrow1

☎ 027 224 5990



3. Petra Meyboden

Ceramic/ Sculpture 800 Driving Creek Road
Puketai Pottery

I have made many new sculptures recently. I call them totems. They give your garden presence and can also decorate your home inside. And if you appreciate a big range of very light and high quality thrown domestic ware which can go into a dishwasher, oven and microwave then come and see my very inspiring and beautiful studio.

✉ petra@puketaipottery.com

🌐 www.puketaipottery.com

☎ 07 866 7906



4. Matilda Halley

Ceramic

380 Driving Creek Road
Driving Creek Railway

I create pottery from the land, using Coromandel clay. My pieces are fired in the wood and gas kilns at Driving Creek. Each pot is designed for everyday use, and I hope that each one has its own personality - bringing a touch of joy with each use.

📱 @matildargh

✉ matildargh@gmail.com

☎ 021 425 539



5. Pete Sephton

Print

23 Colville Road
Blind Creek Art Studio

I produce hand made, limited edition, original screen prints in my studio at Blind Creek as well as a wide selection of hand printed cards. Visitors to the studio can print their own card if they wish and are always welcome to wander around our lovely garden.

🌐 blindcreekstudio.co.nz
✉ sephtonpete@gmail.com

☎ 027 242 4090

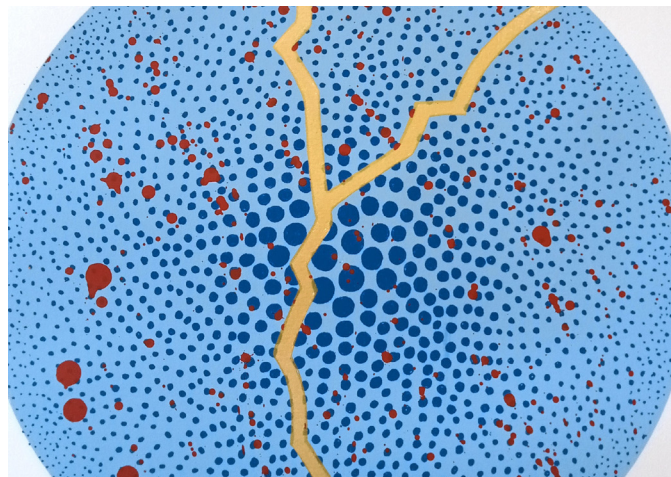

6. Sally Tennent-Brown

Textile/Mixed Media/
Jewellery/Paint/Ceramic

2628B Rings Road

I experience a sense of collaboration with the ideas, materials and energies I work with. (By “energies” I mean things like colour, light, mood, atmosphere.) A sense of play and intuition are paramount, but also a strong discernment. (Is this working? How? How not?) I mostly work with a rich but soft colour palette, contemporary/abstract forms and a range of found objects and recycled materials.

📷 @sallytennentbrown
✉ sally.L@outlook.com

☎ 027 302 4245



7. Lynne Fenwick

Textile

140 Buffalo Road

Please come and visit my studio and see just what I have created by using some of my stash. Some bits I have had for years, some come from the Op shops on the Coromandel Peninsula or from our travels around New Zealand.

✉ elsie1955@gmail.com

☎ 021 079 9349





Driving Creek



For more information go to
drivingcreek.nz

Or phone 0800 267 6947



ARTISTS - CENTRAL NORTH

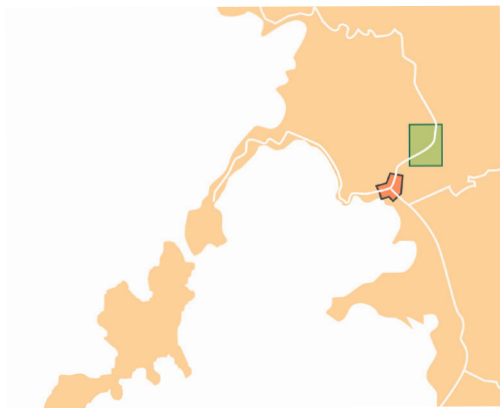

8. Elisabeth Carter

Paint
1382 Rings Road

pg 21



9. Tony Calsafferri

Paint
1125 Rings Road

pg 21



10. Debra Dickson

Jewellery
1125 Rings Road

pg 21



11. Allan Beaver

Paint / Pastel
95 Pagitt Street

pg 23

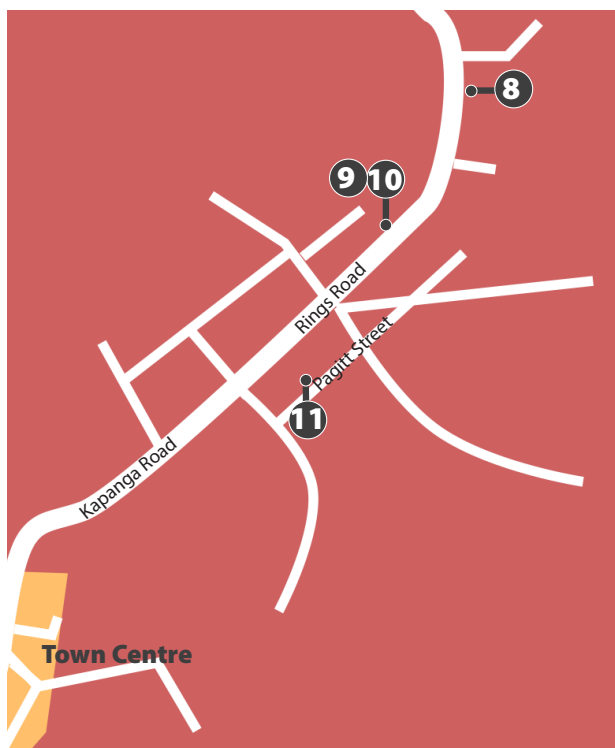

8. Elisabeth Carter

Paint

1382 Rings Road

I enjoy painting intuitively, allowing all the colours and layers to form their own story taking me on a creative adventure. It takes considerable effort and some bravery to trust the process and abandon preconceived ideas. I relish every minute I get to have fun and play in my art studio, and I look forward to sharing my art with you.

✉ elisabethcarter.artist@gmail.com

📱 [elisabethcarterartist](https://www.instagram.com/elisabethcarterartist)

☎ 021 211 9556

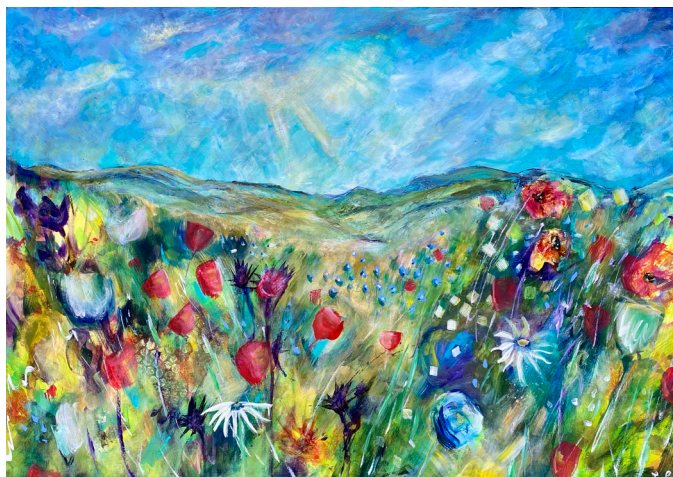

9. Tony Calsaferri

Paint

1125 Rings Road

I have spent the last twenty five years painting every day and researching and reading into the Mayan culture. I lived there for three years. My work is influenced by the symbols of the Mayan culture and the colours of the rainforest.

☎ 021 260 5344



10. Debra Dickson

Jewellery

1125 Rings Road

Each piece that I create is a reminder of just how precious our world is and the importance of keeping our taonga close to our hearts. You will be proud to wear one of my hand-crafted pieces made using ethical sterling silver that has been sourced through sustainable practices.

🌐 www.koura.kiwi

✉ 1972.debradickson@gmail.com

☎ 027 866 8722



11. Allan Beaver

Paint/ Pastel

95 Pagitt Street

I am mainly self-taught, occasionally attending workshops held here and in Australia. I work in oil paint and pastels to create realistic images of landscapes and animals. Over the past year I have finished some commission works. My home studio and gallery is open most days throughout the year, so just look for the sign.

✉ alaoesbv@gmail.com

☎ 07 866 8053



JAMES & TURNER

KITCHENWARE · PAINT

HARDWARE · GIFTWARE

FISHING · CAMPING

MARINE · GARDENING

PLUMBING · ELECTRICAL

Team Ashman Ltd
trading as James & Turner (2022)
131 Kapanga Road
P.O. Box 16
Coromandel Town

Rob & Jeni Ashman
Ph: 07 866 8805

info@jamesandturner.co.nz
f search "James & Turner"

COROMANDEL FISH - DIVE - HUNT



Rob & Jeni Ashman

Owners / Operators

Rob - 027 592 7180 | Jeni - 021 636 119
Shop - 07 866 8797

teamashman201@xtra.co.nz
95 Kapanga Road Coromandel



Take a break from the Arts Tour
at Wētā Cafe in the centre of town.
Great food, great coffee.



The Source is an artists' collective in the centre of town
showcasing some of the best of local art.
Open 7 days a week.



**STAR & GARTER
HOTEL**

Coromandel Town

Ph 07-866-8503

info@starandgarter.co.nz

ARTISTS - CENTRAL

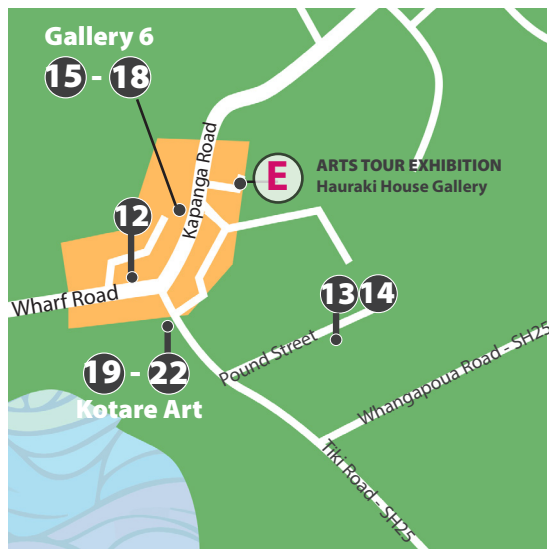
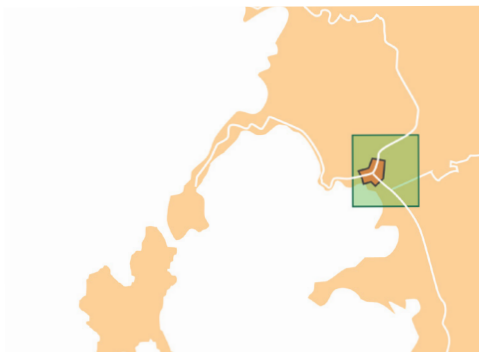

12. Paul Cornwell pg 29

Paint / Drawing
24 Wharf Road



13. Libby McColl pg 29

Paint
100 Pound Street



14. Robyn Vinten pg 29

Ceramic
100 Pound Street

ARTISTS - Gallery 6

191 Kapanga Road

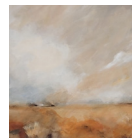

15. Diann Cade pg 31

Paint
191 Kapanga Road
Gallery 6



16. Raewyn Penrose pg 31

Textile
191 Kapanga Road
Gallery 6

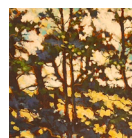

17. Vaughan Udall pg 33

Paint
191 Kapanga Road
Gallery 6



18. Donna Scatchard pg 33

Paint
191 Kapanga Road
Gallery 6

ARTISTS - Kotare Art

90 Tiki Road



19. Ashley Thor pg 35

Ceramic
90 Tiki Road
Kotare Art



20. Cindy Alger pg 37

Paint / Sculpture
90 Tiki Road
Kotare Art

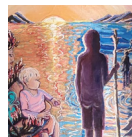

21. Natasha Hunter pg 35

Paint / Print
90 Tiki Road
Kotare Art



22. Genevieve Morley pg 35

Paint / Drawing
90 Tiki Road
Kotare Art

12. Paul Cornwell

Paint

24 Wharf Road

The more I immerse myself in this town, the stronger my impetus to draw and paint becomes. The intriguing faces and places of this place seem to have a grip on me. Making art is my way of exploring, questioning and honouring this town. During the Arts Tour I'll have a painting demo happening which I'll be giving away at the end - just pop in and enter in the draw. Look forward to seeing you then.

✉ paul@reapcreative.co.nz

📧 @paulcornwell_creative

☎ 021 207 0122

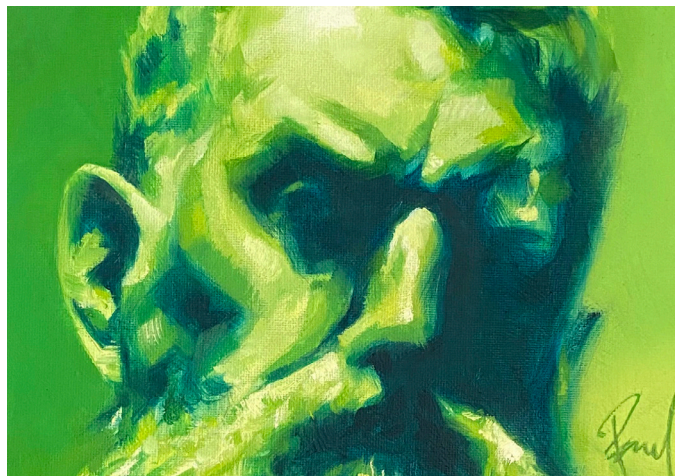

13. Libby McColl

Paint

100 Pound Street

The raw beauty of New Zealand landscapes and seascapes is the inspiration for my paintings. I try to capture the ever-changing moods and textures of nature, to make the work feel alive and breathing! I often paint the neglected aspects of a subject, bringing to the viewers' attention the beauty in the understated and the overlooked.

🌐 libbymccoll.com

✉ libby.mc@xtra.co.nz

📧 @libbymccoll_art

☎ 027 2816 960



14. Robyn Vinten

Ceramic

100 Pound Street

I am very new to pottery. I only started to 'play with clay' a couple of years ago. I hand build objects, inspired by the natural environment around me. I work in my garage in Tuatēawa, so I am surrounded by native bush and the sea. I like to play with colour and texture when creating my work.

✉ robynvinten@hotmail.com

☎ 021 558 229



Gallery 6

Gallery 6
191 Kapanga Road

Gallery 6, established in 2021, exhibits the works of local artists Diann Cade, Donna Scatchard, Fran Campbell, Vaughan Udall, and Raewyn Penrose.

Winter hours:

April to December
10.00am - 2.00pm
Friday - Tuesday

Summer hours:

December to April
10.00am - 4.00pm
Thursday - Tuesday

[i](#) /gallery6coromandel



15. Diann Cade

Paint

Gallery 6
191 Kapanga Road

Clearly inspired by recent travels, my paintings continue to depict the world around me – my world to be celebrated.

[✉ ed44diann46@xtra.co.nz](mailto:ed44diann46@xtra.co.nz)

[☎ 027 286 5146](tel:0272865146)



16. Raewyn Penrose

Textile

Gallery 6
191 Kapanga Road

Using finest NZ merino wool and my own screen-printed silk, I design and make a wide range of one-off fashion garments and accessories, furnishings and artwork - practical, unique, wearable and functional pieces. I also offer individual or group creative workshops, from raw beginner to advanced level. Great fun.

[✉ raewynpenrose@gmail.com](mailto:raewynpenrose@gmail.com)

[☎ 022 484 9142](tel:0224849142)



17. Donna Scatchard

Paint

Gallery 6
191 Kapanga Road

I have been painting using acrylics for around 25 years. I explore ideas from my past, present and future, using symbols to represent my ideas. Often one painting will lead to the next, like chapters in a book. Different times in life, however, lead to different stories being told and another book begins, new symbols appear, never completely replacing the old ones. My style continues to evolve.

✉ bsslhz@xtra.co.nz

☎ 027 694 7547

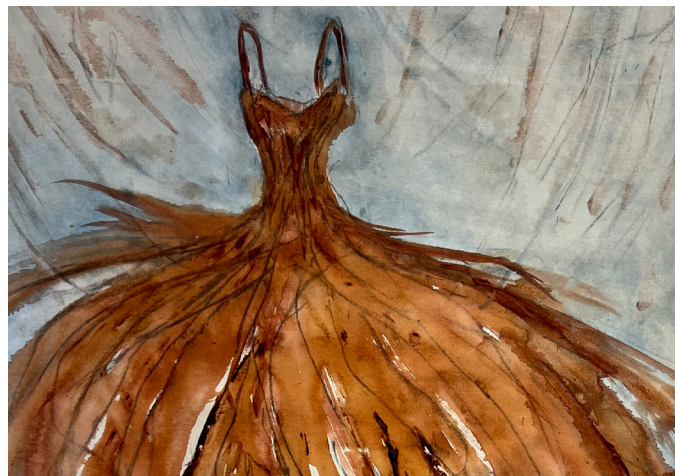

18. Vaughan Udall

Paint

Gallery 6
191 Kapanga Road

I love the journey that painting takes me on. From blank canvas to the finished work and everything in-between. The mark making, building up layers of colour, texture and collage. I also run painting workshops, (email me for more info). I am a member of the Gallery 6 group which is open most days.

📍 The Positive Art Class

✉ udallvaughan@hotmail.com

☎ 021 148 7044

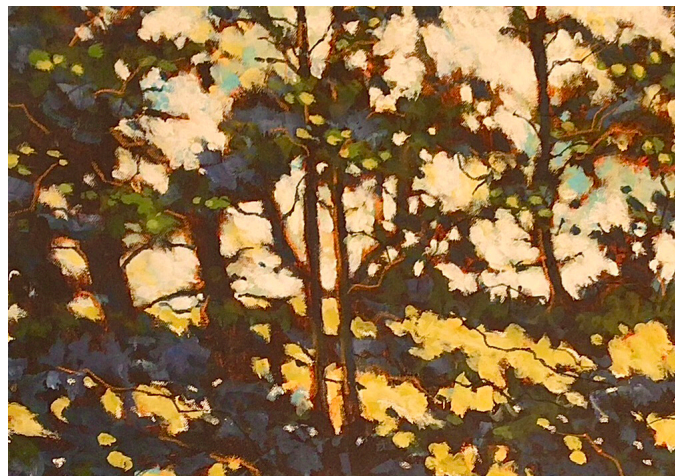

Pepper Tree

RESTAURANT AND BAR

Coromandel Town • New Zealand

Ph 07 866 8211

dine@peppertreerestaurant.co.nz

www.peppertreerestaurant.co.nz

COROMANDEL
TASTING ROOM * REFILLERY
BREWERY * SUPPLY

Pop into our
brewery and
check out the
art of beer!

FIND US AT

55 KAPANGA ROAD,
COROMANDEL TOWN

19. Ashley Thor

Ceramic

90 Tiki Road
Kotare Art

I am a ceramic artist. I have worked at my discipline for over fifty years.

✉ ashleyjthor@gmail.com

☎ 022 457 5930



20. Cindy Alger

Paint/ Sculpture

90 Tiki Road
Kotare Art

I graduated from Elam School of Fine Arts thirty-five years ago with honours in painting and a major in sculpture. I make art with the hope that the finished pieces bring happiness to any viewers.

✉ cindyartist67@gmail.com

☎ 021 077 2595



21. Natasha Hunter

Paint/ Print

90 Tiki Road
Kotare Art

I am in awe and inspired by the Heavens and the Earth and all of the wonders of creation. I hope my art shares the love, hope and peace of my creator and the grace through Jesus Christ my saviour. May the holy spirit teach us and blow winds of refreshment in my art.

✉ natashajhunter@proton.me

☎ 022 501 6483



22. Genevieve Morley

Paint/Drawing

90 Tiki Road
Kotare Art

My paintings portray a light hearted view of life's intricate simplicity, in a stylised balance of wild beauty and meticulous detail that belies the mathematical rhythm within the chaos of nature. Music, literature, film and photography also inspire me to be constantly creative in a variety of different mediums.

🌐 www.genevievemorley.com

📷 @genevieve_morley

✉ grmorley@gmail.com

☎ 027 663 3031



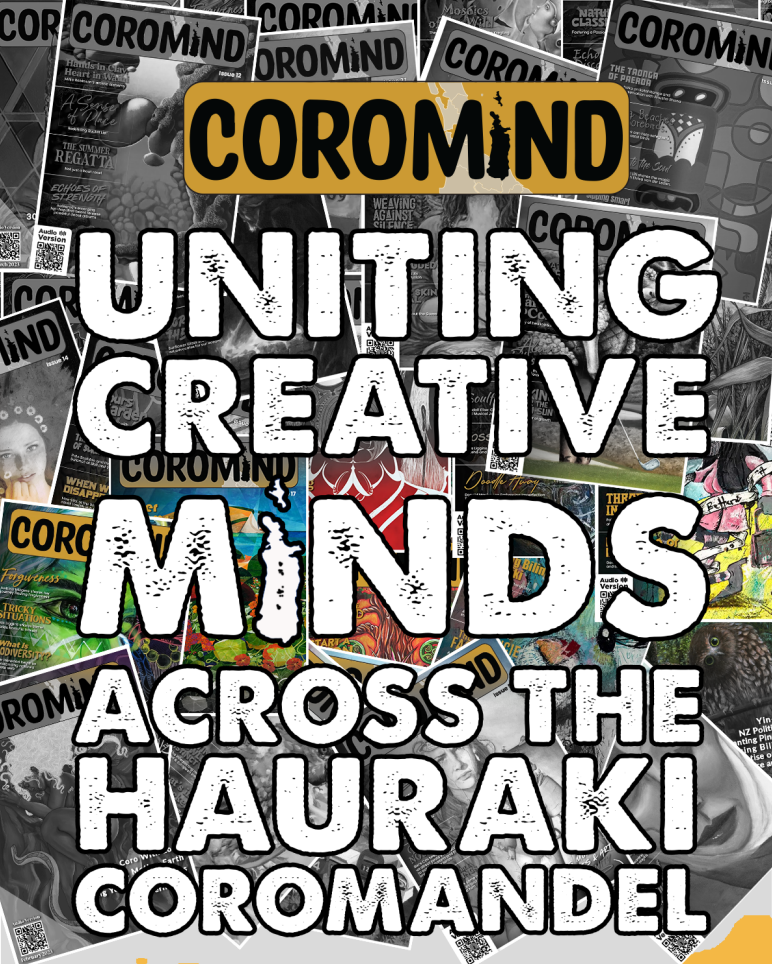

COROMIND

**UNITING
CREATIVE
MINDS
ACROSS THE
HAURAKI
COROMANDEL**

**ART, STORIES, LOCAL BUSINESSES, AND
COMMUNITY VOICES WITH A SHARED PURPOSE:**

POSITIVE IMPACT.

**JOIN THE MOVEMENT AND GET EVERY ISSUE OF
COROMIND MAGAZINE DELIVERED TO YOUR DOOR**

**HELP US MAKE A DIFFERENCE
FROM JUST \$5/MONTH**

WWW.COROMIND.NZ



SCAN & GET STARTED

the coromandel
artbeat
spring
festival



coromandelartbeat.nz



ARTISTS - WYUNA

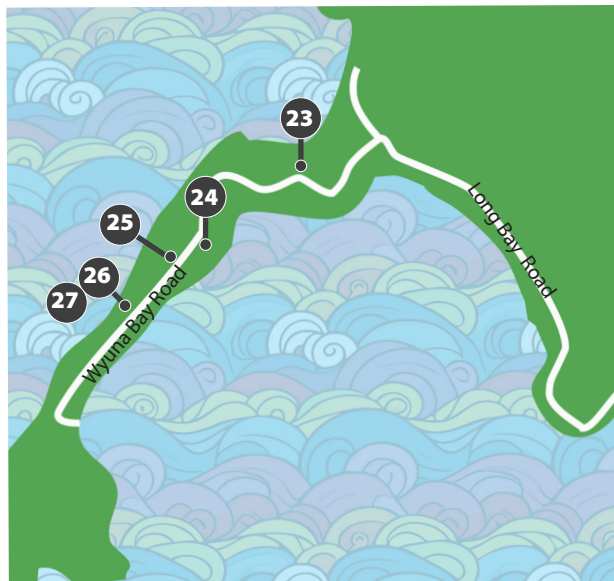
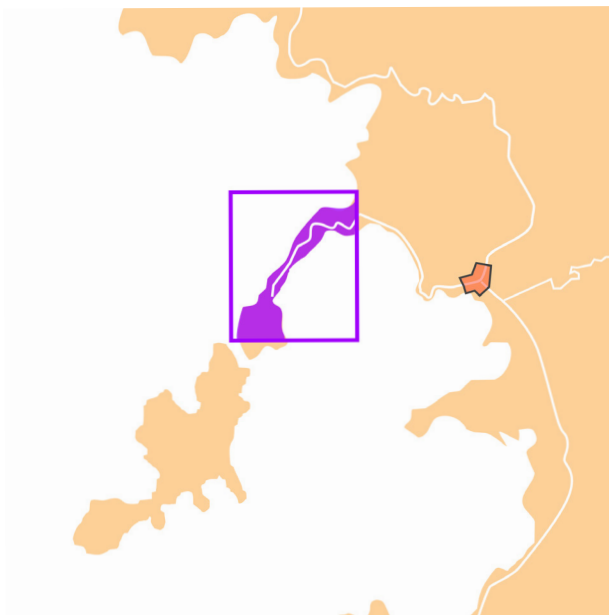

23. Barbara von Seida

pg 43

Paint
600 Wyuna Bay Road



24. Bob Drummond

pg 43

Paint/ Mixed Media
1415 Wyuna Bay Road



25. Murray Rainey

pg 43

Ceramic
1580 Wyuna Bay Road



26. Kay Ogilvie

pg 45

Ceramic / Sculpture
1800 Wyuna Bay Road
Gannets' Nest Studio



27. Iona Matheson

pg 45

Ceramic / Sculpture
1800 Wyuna Bay Road
Gannets' Nest Studio

23. Barbara von Seida

Paint

600 Wyuna Bay Road
Kowhai Watercolour Studio

A unique expressionistic style evolved over decades resulting in invigorating imagery. I have received numerous prestigious art awards, and my paintings have been published internationally. My work can be seen on Youtube "Put Some Colour in Your Life". My inspiration is the ever changing scenery from my clifftop home, and my emotional response to it! Parking at or near the studio.

✉ barbara.von.seida@gmail.com

🌐 barbara-von-seida.co.nz

☎ 07 866 8453



24. Bob Drummond

Paint/ Mixed Media

1415 Wyuna Bay Road

Alongside paintings of Coromandel scenes and experiences, I love to sketch in ink and watercolour while travelling — a way to capture special places and slow things down. Lately, my passion for urban sketching, architecture and history has evolved into making miniature 3D versions of iconic local building facades using new and recycled materials.

✉ bobvondrummond@gmail.com

📷 [@bobvondrummond](https://www.instagram.com/bobvondrummond)

☎ 021 993 472



25. Murray Rainey

Ceramic

1580 Wyuna Bay Road

Art is about expressive intent. When throwing something on the pottery wheel, I feel that part of me is embedded into the piece. Though mature in age, in throwing time I'm very young and still have this desire to explore. A lot of my work is functional art and so typically has a use. There is always a great sense of anticipation when opening the kiln as to how the firing has gone.

🌐 muzzaspottery.com

✉ murray@muzzaspottery.com

☎ 021 778 739



26. Kay Ogilvie

Ceramic / Sculpture 1800 Wyuna Bay Road
Gannets' Nest Studio

My studio is on Wyuna Peninsula, a stunning source of inspiration to my work. Currently I am exploring two different paths with my glazes. One being a sparkly black with a metallic sheen and the other pale mother-of-pearl tones that blend into each other. My range is diverse from domestic work through to sculptural figures and totems. I would love to show my work to you.

📍 Kay Ogilvie's Pottery work

✉ kaythepotter@gmail.com

☎ 020 4191 7611



27. Iona Matheson

Ceramic/ Sculpture 1800 Wyuna Bay Road
Gannets' Nest Studio

My recent work is influenced by a fascination of the interwoven relationships of flora and fauna. They reveal textural layers evocative of the land and sea embellished with iridescent highlights. I imagine these mythological birds as guardians/ kaitiaki of the stunning local landscape.

✉ kauritoad@gmail.com

📷 @iona.matheson

☎ 021 071 9910





TOP 10
Holiday Parks
Superior

Shelly Beach
Heated Pool.
Modern Facilities.
5 mins north of
Coromandel town.
100% Kiwi owned.

Beachside Holidays in Paradise!
Camping, Glamping, Cabins & Units.

ShellyBeachCoromandel.co.nz

41 Wharf Road,
Coromandel
022 108 7454

from
our
ovens
to you



LOCALLY MADE
Coro Pies

ARTISTS - SOUTH

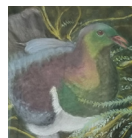
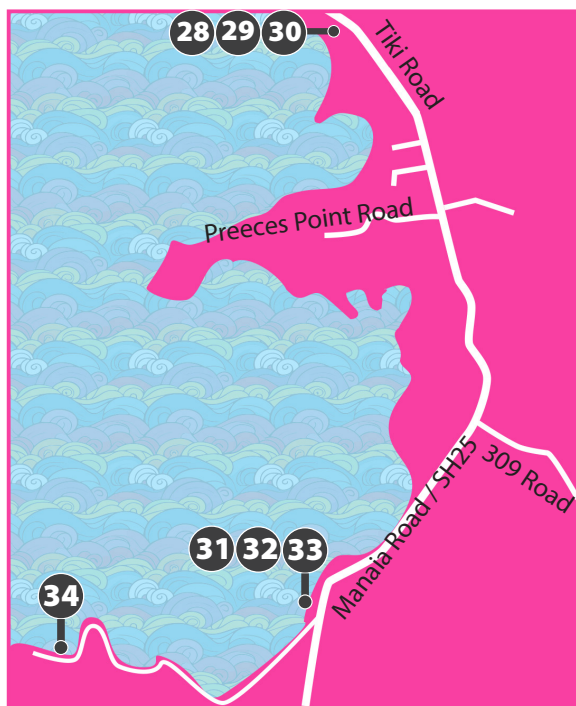
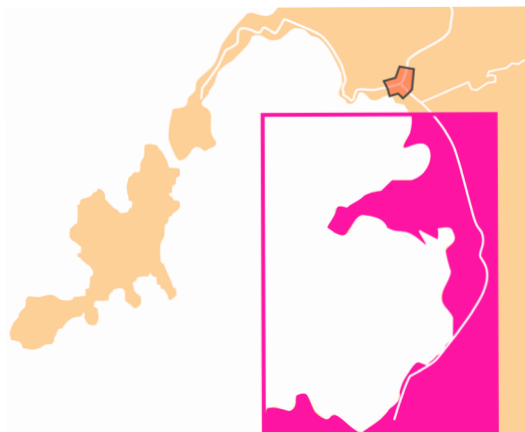

28. Rose Deane

pg 49

Paint / Mixed Media / Drawing
860 Tiki Road

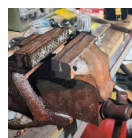

29. Rosemarie Murphy

pg 49

Pastel
860 Tiki Road



30. Saskia Riemersma

pg 49

Mixed Media
860 Tiki Road



31. Kim Brett

pg 51

Glass / Jewellery / Mixed Media
1613 Manaia Road/SH25
The Workshop Gallery



32. Kevin Brett

pg 51

Woodwork / Sculpture
1613 Manaia Road/SH25
The Workshop Gallery

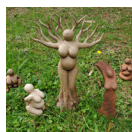

33. Charlene Scott

pg 53

Ceramic / Paint
1613 Manaia Road/SH25

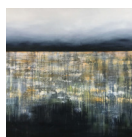

34. Judy Wood

pg 53

Paint / Jewellery
42 Puriri Road, Te Kouma

28. Rose Deane

Paint | Drawing | Mixed Media 860 Tiki Road

I am a multimedia artist taught by master pastel artists from New Zealand and overseas, as well as oil painter Wayne Sinclair from Cambridge and watercolour artist Jeanne-Marie Canterau. In the past I taught ceramics. For the last seven years I have mainly focused on pastel art, mostly realistic. I have a pastel art group meeting every Wednesday and we also have seminars throughout the year.

✉ deaner390@gmail.com

☎ 021 929 574



29. Rosemarie Murphy

Pastel 860 Tiki Road

I am joining Rose Deane and other pastel artists in Rose's studio. I work mainly in the pastel medium and enjoy floral, landscapes and portraits.

👤 Rosemarie Murphy Artist

✉ rmurph@actrix.co.nz

☎ 027 833 1237



30. Saskia Riemersma

Mixed Media 860 Tiki Road

I am a multimedia artist who has been partly self-taught. I am painting with acrylic paint, ink, pastel and I also use different materials in my work. My work is mainly realistic.



✉ saskiariemersma@xtra.co.nz

☎ 021 296 2670

31. Kim Brett

Glass | Jewellery
Sculpture

1613 Manaia Road
SH25

Fusing glass is a creative challenge I love. I enjoy how glass changes when it is fired, and you never know what you are going to find when opening the kiln. Trying to recreate the colours of our beautiful Coromandel is what inspires me.

🌐 theworkshopcoromandel.co.nz

✉ k-n-k@xtra.co.nz

☎ 021 866 879

32. Kevin Brett

Wood | Sculpture

1613 Manaia Road
SH25

My love of timber started when I was young and has always been part of my life. A builder by trade, making usable pieces of art from mainly native driftwood has become my passion. Platters, chopping boards, butchers' blocks, sideboards, tables and bench seats, often incorporating old pieces of Coromandel history as handles, are always on the go. Each piece is unique and made with love.

🌐 theworkshopcoromandel.co.nz

✉ k-n-k@xtra.co.nz

☎ 021 866 724



Coromandel Oyster Co
proud to support the Arts Tour

Open 7 days

1611 SH25, Manaia Road, Coromandel

07-866 8028 fb @corooyster



33. Charlene Scott

Ceramic/ Paint

1613 Manaia Road
SH25

After a 2-year hiatus to embark on the journey of motherhood, I am joining Kim and Kevin Brett at their Workshop Gallery for the Arts Tour. I am inspired by the Feminine, whether that be Goddesses, feminine archetypes, the female form or the feminine in nature. I love feeling the connection to the earth through clay but still dabble in paint sometimes.

🌐 charlenescottartist.com

✉ charlenescottartist@gmail.com

☎ 022 695 9736



34. Judy Wood

Paint/ Jewellery

42 Puriri Road
Te Kouma

I have been painting for over 30 years. I paint with artist quality acrylic paint on canvas, and I often use different mediums and textures in my work. My art is influenced by my love of the sea and bush environment around Coromandel and the emotion and passion that it creates in me. I would describe my work as abstract landscapes. I also make jewellery.

🌐 judywood.co.nz

✉ judy@judywood.co.nz

☎ 021737372



ARTIST INDEX

CENTRAL Nth #11 **Allan Beaver**
95 Pagitt St
page 25

CENTRAL #19 **Ashley Thor**
90 Tiki Rd
page 35

WYUNA #23 **Barbara von Seida**
600 Wyuna Bay Rd
page 43

WYUNA #24 **Bob Drummond**
1415 Wyuna Bay Rd
page 43

SOUTH #33 **Charlene Scott**
1613 Manaia Rd SH25
page 53

CENTRAL #20 **Cindy Alger**
90 Tiki Rd
page 35

CENTRAL Nth #10 **Debra Dickson**
1125 Rings Rd
page 25

CENTRAL #15 **Diann Cade**
GALLERY 6
191 Kapanga Rd
page 31

CENTRAL #17 **Donna Scatchard**
GALLERY 6
191 Kapanga Rd
page 33

CENTRAL Nth #8 **Elisabeth Carter**
1382 Rings Rd
page 21

CENTRAL #22 **Genevieve Morley**
90 Tiki Rd
page 37

NORTH #1 **Greg Taylor**
1925 Colville Rd
page 8

WYUNA #27 **Iona Matheson**
1800 Wyuna Bay Rd
page 45

SOUTH #34 **Judy Wood**
42 Puriri Road, Te Kouma
page 53

WYUNA #26 **Kay Ogilvie**
1800 Wyuna Bay Rd
page 45

SOUTH #32 **Kevin Brett**
1613 Manaia Rd SH25
page 51

SOUTH #31 **Kim Brett**
1613 Manaia Rd SH25
page 51

CENTRAL #13 **Libby McColl**
100 Pound St
page 29

TOP TOWN #7 **Lynne Fenwick**
140 Buffalo Rd
page 15

TOP TOWN #4 **Matilda Halley**
380 Driving Creek Rd
page 13

WYUNA #25 **Murray Rainey**
1580 Wyuna Bay Rd
page 43

CENTRAL #21 **Natasha Hunter**
90 Tiki Rd
page 35

TOP TOWN #2 **Nigel Sparrow**
2 Flays Rd
page 13

CENTRAL #12 **Paul Cornwell**
24 Wharf Rd
page 29

TOP TOWN #5 **Pete Sephton**
23 Colville Rd
page 15

TOP TOWN #3 **Petra Meyboden**
800 Driving Creek Rd
page 13

CENTRAL #16 **Raewyn Penrose**
GALLERY 6
191 Kapanga Rd
page 31

CENTRAL #14 **Robyn Vinten**
100 Pound St
page 29

SOUTH #28 **Rose Deane**
860 Tiki Rd
page 49

SOUTH #29 **Rosemarie Murphy**
860 Tiki Rd
page 49

TOP TOWN #6 **Sally Tennent-Brown**
2628B Rings Rd
page 15

SOUTH #30 **Saskia Riemersma**
860 Tiki Rd
page 49

CENTRAL Nth #9 **Tony Calsafferri**
1125 Rings Rd
page 23

CENTRAL #18 **Vaughan Udall**
GALLERY 6
191 Kapanga Rd
page 33

REGION MAPS

NORTH - page 7

- 1 GREG TAYLOR
1125 COLVILLE ROAD

TOP TOWN - page 11

- 2 NIGEL SPARROW
2 Flays Road
- 3 PETRA MAYBODEN
800 Driving Creek Road
- 4 MATILDA HALLEY
380 Driving Creek Road
- 5 PETE SEPTON
23 Colville Road
- 6 SALLY TENNENT-BROWN
2628B Rings Road
- 7 LYNNE FENWICK
140 Buffalo Road

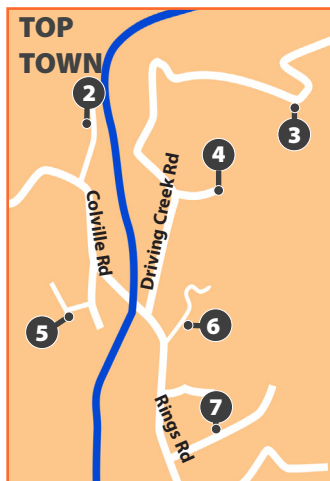

CENTRAL NORTH page 19

- 8 ELISABETH CARTER
1362 Rings Road
- 9 TONY CALSAFERRI
1125 Rings Road
- 10 DEBRA DICKSON
1125 Rings Road
- 11 ALLAN BEAVER
95 Pagitt Street

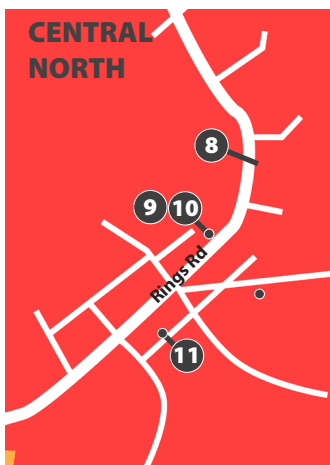

WYUNA- page 41

- 23 BARBARA VON SEIDA
600 Wyuna Bay Road
- 24 BOB DRUMMOND
1415 Wyuna Bay Road
- 25 MURRAY RAINEY
1580 Wyuna Bay Road
- 26 KAY OGILVIE
1800 Wyuna Bay Road
- 27 IONA MATHESON
1800 Wyuna Bay Road

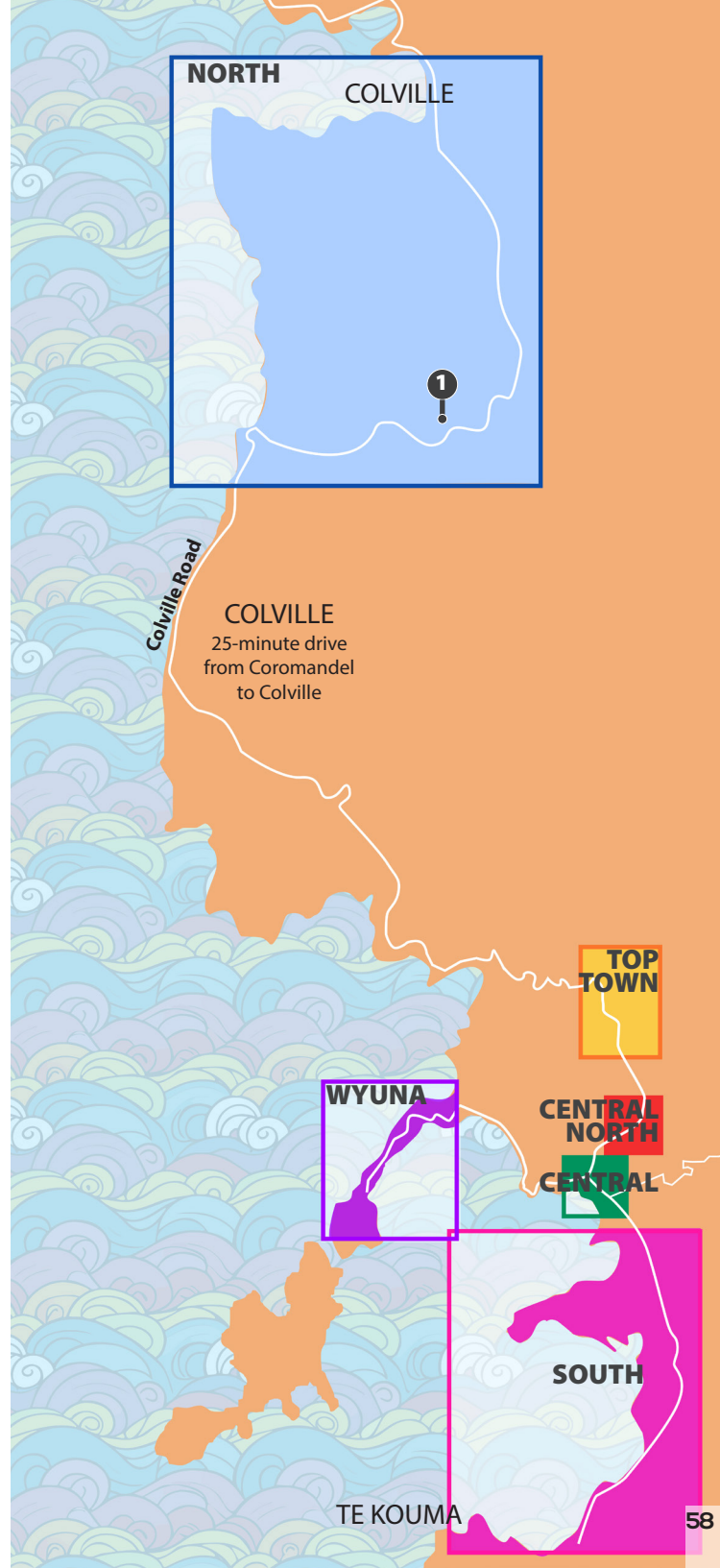
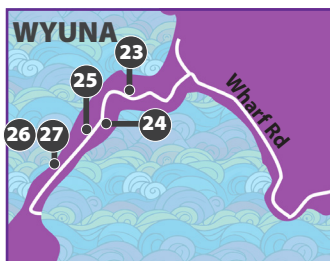

CENTRAL - page 27

- 12 PAUL CORNWELL
24 Wharf Road
- 13 LIBBY McCOLL
100 Pound Street
- 14 ROBYN VINTEN
100 Pound Street

ARTISTS IN GALLERY 6:

- 15 DIANN CADE
191 Kapanga Road
- 16 RAEWYN PENROSE
191 Kapanga Road
- 17 DONNA SCATCHARD
191 Kapanga Road
- 18 VAUGHAN UDALL
191 Kapanga Road

ARTISTS IN KOTARE ART

- 19 ASHLEY THOR
90 Tiki Road
- 20 CINDY ALGER
90 Tiki Road
- 21 NATASHA HUNTER
90 Tiki Road
- 22 GENEVIEVE MORLEY
90 Tiki Road

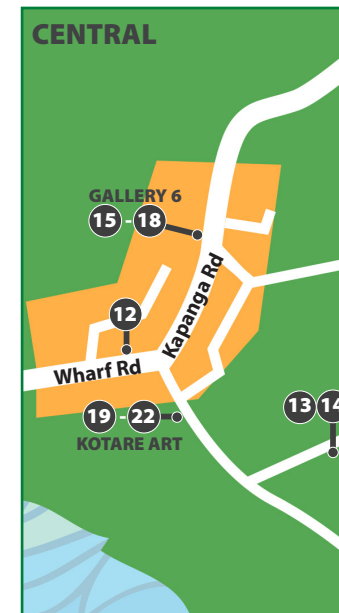

SOUTH - page 47

- 28 ROSE DEANE
860 Tiki Road
- 29 ROSEMARIE MURPHY
860 Tiki Road
- 30 SASKIA RIEMERSMA
860 Tiki Road
- 31 KIM BRETT
1613 Manaia Road / SH25
- 32 KEVIN BRETT
1613 Manaia Road / SH25
- 33 CHARLENE SCOTT
1613 Manaia Road / SH25
- 34 JUDY WOOD
42 Puriri Rd, Te Kouma

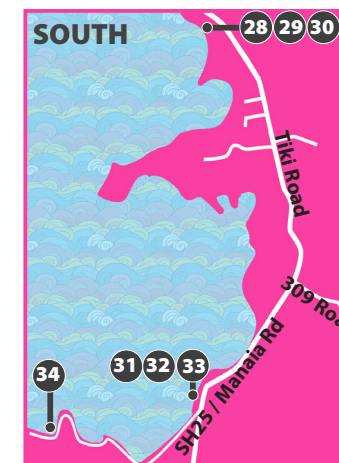

Scan to view map online

Visit our website for more details about the artists:
www.coromandelartstour.co.nz

Thank You!

Thank you for coming along to the 2025 Coromandel Open Studios Arts Tour, and for taking the time to visit our town and artists.

We do hope you have a great time here in Coromandel and we welcome any feedback that can help make your experience more enjoyable.

The organising committee wishes to thank our artists for making their studios available for the visiting public. And thank you to the advertisers and sponsors for making this event possible.

Coromandel Open Studios Arts Tour organising committee:

Kim Brett
Pete Sephton
Raewyn Penrose
Vaughan Udall
Charlene Scott
Paul Cornwell

Contact us if you have any
comments or questions:
coromandelartstour@gmail.com

Thames-Coromandel District

 creative
COMMUNITIES nz

COROMIND



the coromandel
artbeat
spring
festival

coromandelartbeat.nz

www.coromandelartstour.co.nz

© Coromandel Arts Tour 2025

Design by Matt Sephton www.mattsephton.nz



Richardsons Real Estate is proud to be a principal sponsor of the fabulous Coromandel Arts Tour



We have had the pleasure of
helping clients and customers
realise their real estate dreams
on the Coromandel since 1960

Please call into the office and
talk to Kim & Melissa for sales
and Laurie-Ann for rentals

P: 07 866 8900

A: 151 Kapanga Road, Coromandel

E: coromandel@richardsons.co.nz

W: www.richardsons.co.nz

/Richardsons

Real Estate Ltd MREINZ / Coromandel
Licensed REAA2008

